THE TIMES.

WEDNESDAY, MAY 29, 1907.

FARMVILLE

I passed Prospect on the train recently and took a long, lingering look and at the same time regretted that I could not make it a suburb of Farmville, or one of the wards of Farmville. I know of no place in Virginia where more of creature comforts reign. During the lifetime of Capt. Davis it was my privilege and pleasure now and then to be entertained in that hospitable and delightful Southside Virginia home, and after his death Mrs. Davis continued to dispense a hospitality as generous as it was gracious.

The travelling men of Virginia and of other states unite in saying that Mr. and Mrs. T. H. Glenn furnish the very best table anywhere to be found, and in this verdict the writer unites with emphasis and enthusiasm. I remember an early spring dinner in that home, some years ago, and though I have been banquetted in the largest cities of the land and in the most palatial homes, and most luxurious hotels, I have never tasted anything quite so delightful as was that fried chicken and roast lamb, that 3-year-old Southside Virginia ham, that gooseberry tart. The gods were not accustomed to such a feast. And then Prospect is not only a place of attractive homes, but an active business centre as well.

I suppose as much timber and bark have been shipped from that point as from any other depot on the N. & W. Much of this raw material should have been worked up at Prospect, but our Southern people have not been as alive to manufacturing industries as we should.

Mr. E. S. Taylor is one of the leading business spirits of Prospect as of the present day, and is one of the most extensive exporters of walnut to be found in the entire country. Of course his operations are not confined to this section of Virginia, nor to the state of Virginia, but wherever a walnut tree is to be found, he or his agent will be sure to find it. He uses the cablegram as other business men use the telegram. He whispers across the seas as neighbor whispers to neighbor and keeps in close and sympathetic touch with the markets of the world. Great is Prospect!

That new pest in the shape of a bug has been giving our farmers some concern as well as those of Kentucky and Tennessee. Just imagine that the bugs should destroy all the tobacco of earth and some other agency destroy all "bug juice" of earth, would'nt we all have a "good time?" No tobacco, no whiskey, 'nor mixtures thereof,' and that would mean millenium, or something refreshingly near to it. But so many good people love whiskey, good or bad, that the problem of managing it has yet to be solved. The New England States are tired of prohibition, South Carolina is sick of the dispensary system, while most men agree that the bar room is an unmixed evil.

If we are to have a repetition of such spring weather as we have been having during the spring of 1907 our merchants will hereafter be wise to buy winter and summer goods and no spring prints. One of my friends has the habit of making changes in his dress on the 15th of May, and this year he observed his rule and before the evening of the 16th was looking for a fire and feeling for his winter garb. The "oldest inhabitant" hardly recalls anything just like it.

Politics are dull with us. Nobody seems to want "nothing." Maybe the "dear people" will have to represent themselves, and if so it may be as true of them as of the individual, "if you want a thing well done do it yourself." If all of us could spend the winter in Washington or Richmond what a "high old time" we could have.

Farmville never presented a more attractive appearance than just at present. Her side walks and streets are in good order, her business structures were never better, her homes are far superior to those of bygone days, while her churches are among the very best in the commonwealth.

None of our merchants are complaining of dullness in trade, and our banks are increasing and prospering.

Saturdays continue to be our "red letter" business days.

There are "hot times" at some of the meetings of our town Council. Men will differ as to town improvements as about other things. Still town improvements go on and will go on.

Mr. Serpell, the owner of the Randolph, is one of our new citizens and one of commendable public spirit. He has not only greatly improved his hotel property but offers to aid the town in improving its surroundings.

Mr. Garnett, the new postmaster, now wants a new postoffice building and it looks as though he would succeed. If Mr. Lassiter would have the unanimous vote of Farmville for re-election, he would do well to secure for us a government building. But maybe we are not "big" enough for that.

I was under the impression that a dispensary could only sell over its own counter, but I read in last week's Herald that they are ready to go wherever the money invites, that is that liquors are to be parties at a distance on receipt of the order and the money. But what would be the result if the order was sent by a minor? It does look to me that a dispensary should sell as little of the stuff as possible and to as few people as possible. If it is a mere money-making machine it should not be allowed to run for a day. There ought not to be two opinions as to this.

Where the fruits are to get their sweetness from this season and where the grain its maturity, I don't understand. The May now closing must be the one that married December.

Good Words for Chamberlain's Cough Syrup.

People everywhere take pleasure in testifying to the good qualities of Chamberlain's Cough Remedy. Mrs. Edward Phillips of Barclay, Md., writes: "I wish to tell you that I can recommend Chamberlain's Cough Remedy. My little girl, Catherine, who is two years old, has had a cold since she was two months old. About a month ago I contracted a dreadful cold myself, but I took Chamberlain's Cough Remedy and was soon as well as ever."

For sale by J. R. Atwood, Appomattox, R. J. Carter, Prospect. E. F. Glover, Evergreen.

The pen of the tongue should be dipped in the ink of the heart.

Relief from Rheumatic Pains.

"I suffered with rheumatism for over two years," says Mr. Rolland Curry, a patrolman, of Key West, Fla. "Sometimes it settled in my knees and lamed me so I could hardly walk, at other times it would be in my feet and hands so I was incapacitated for duty. One night when I was in severe pain and lame from it my wife went to the drug store here and came back with a bottle of Chamberlain's Pain Balm. I was rubbed with it and found the pain had nearly gone during the night. I kept on using it for a little more than two weeks and found that it drove the rheumatism away. I have not had any trouble from that disease for over three months."

For sale by J. R. Atwood, Appomattox; R. J. Carter, Prospect; E. F Glover, Evergreen.

Daily bulletins from Madrid indicate that King Alfonso is getting along as well as could be expected.

Thousands Have Kidney Trouble and Never Suspect it.

How To Find Out.

Fill a bottle or common glass with your water and let it stand twenty-four hours; a sediment or settling indicates an unhealthy condition of the kidneys; if it stains your linen it is evidence of kidney trouble; too frequent desire to pass it or pain in the back is also convincing proof that the kidneys and bladder are out of order.

What To Do.

There is comfort in the knowledge so often expressed, that Dr. Kilmer's Swamp-Root, the great kidney remedy, fulfills every wish in curing rheumatism, pain in the back, kidneys, liver, bladder and every part of the urinary passage. It corrects inability to hold water and scalding pain in passing it, or bad effects following use of liquor, wine or beer, and overcomes that unpleasant necessity of being compelled to go often during the day, and to get up many times during the night. The mild and the extraordinary effect of Swamp-Root is soon realized. It stands the highest for its wonderful cures of the most distressing cases. If you need a medicine you should have the best. Sold by druggists in fifty-cent and one-dollar sizes.

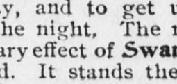

Home of Swamp-Root.

You may have a sample bottle and a book that tells all about it, both sent free by mail. Address Dr. Kilmer & Co., Binghamton, N. Y. When writing mention this paper and don't make any mistake, but remember the name, Dr. Kilmer's Swamp-Root, and the address, Binghamton, N. Y.

WM. O. TAYLOR,

Manufacturer of and Dealer in

Sash, Doors, Blinds and Building Material,

Framing, Flooring, Ceiling, Siding, Weatherboarding, Laths, etc

214 NINTH STREET

LYNCHBURG - VIRGINIA

Scott's Emulsion strengthens enfeebled nursing mothers by increasing their flesh and nerve force.

It provides baby with the necessary fat and mineral food for healthy growth.

ALL DRUGGISTS; 50c. AND $1.00.

Make Your Idle Money Earn You Interest.

Write us for information concerning our Coupon Certificate of Deposit, so arranged that one per cent can be collected every four months through your nearest bank or store.

THE FIRST NATIONAL BANK

OF RICHMOND, VA.

Capital and Earned Profits, $1,800,000.00.

Jno. B. Purcell, President. Jno. M. Miller, Jr., Vice-Pres. and Cashier

C. R. Burnett, Asst. Cashier. J. C. Joplin, Asst. Cashier.

SERGE SUITS TO ORDER in the "Mertz-way" for - - - $10

A grand chance to have a swell serge suit made to measure at about half the usual cost. Choice of light medium, and dark gray and fine blue serge. Fit guaranteed

MERTZ and MERTZ Co.

906 F. Street, WASHINGTON, D. C.

BURFORD'S.

When in Lynchburg GO TO BURFORD'S for everything in Dry Goods, Millinery, Ladies Suits, Cloaks and Wraps. Cheapest Store in the City Best Goods for the Least Money.

920 Main Street O. G. BURFORD Lynchburg, Va.

W. B. FORD

Hay, Corn, Oats, Red Dog Chop.

Send your orders to me for prompt service.

PAMPLIN CITY, VA.

A. J. BAILEY. Late Vice-President of the T. A. Jennings Co.

J. L. PLEASANTS Late of J. L. Pleasants Co.

Field Seeds a Specialty.

NOTHING SMALL ABOUT OUR STOCK

of grain and feed---we are ready for all comers, whether they want bushels, binfuls, cartloads or carloads. The quantity doesn't worry us---the quality need not worry you, Bagful or cartload, you'll find our oats, corn, hay and all sorts of provender the right sort.

MAIL YOUR ORDERS

BAILEY-PLEASANTS CO.

705 Main St. Lynchburg, Va.

T. A. Jennings Co's. old stand.

POCKET FLASKS FOR TRAVELING

Should be filled from quart bottles of STEPTOE'S CHOICE Whiskey as a safeguard against malaria, cramps and the ills incident to change of water. Here you can get superior liquors in the original packages without running the risk of dilution or adulteration, and without paying two or three profits en route from distillery to your satchel or suit case.

W. T. Steptoe & Co.

Main and 12th Sts., Lynchburg, Va

WILL WHITE DRY GOODS CO., Inc.

The Corner Store

1101 Main St. — Lynchburg, Va.

Call and see us before purchasing your spring apparel. We are showing one of the most beautiful assortments of pattern hats ever shown in the city. Our ready-to-wear department is complete in every detail, consisting of all the late fashioned garments from the northern markets. We carry the Barry-Shelley and Balton shoes and oxfords in all leathers an styles. Remember our prices are lowest and strictly cash.

WILL WHITE DRY GOODS Co. Lynchburg, Va.

N&W Norfolk and Western R.R. Schedule in Effect

Jan. 6 1907.

Leave Appomattox, Virginia

WESTBOUND.

No. 3, 1.25 p. m. THE ST. LOUIS EXPRESS, for Roanoke, Bluefield, Kenova, Columbus and Chicago. Parlor car to Roanoke. Pullman Sleeper Roanoke to Columbus Cafe Car. Also for Radford, Pulaski, Bristol, Knoxville, Chattanooga, and intermediate points. Pullman Sleeper Roanoke to Knoxville.

No. 15, 1:44 a. m. For Radford, Pulaski, Bristol and beyond. Also for Bluefield and Pocahontas. Also for all stations Winston-Salem Division via Roanoke. Pullman Sleeper to Bristol and Columbus. Cafe Dining Cars.

No. 41 (Washington and Chattanooga limited) Leaves Lynchburg 3:55 a. m. for Bristol, and the South. Pullman Sleepers to New Orleans and Memphis. Cafe Dining Cars.

No. 5, 4:34 p. m. Roanoke Express, daily for Lynchburg and Roanoke.

EASTBOUND.

No. 4, 4:17 p. m. For Farmville, Petersburg, Norfolk, and intermediate points. Connects at Petersburg for Richmond. Pullman parlor car Roanoke to Norfolk.

No. 16. 3:35 a. m. For Petersburg, Norfolk, Richmond and intermediate stations. Pullman sleepers to Norfolk and Richmond

No. 6. 9:41 a. m. Roanoke Express, daily, for Farmville, Petersburg, Richmond, and Norfolk.

Fort urther information apply to agent N. & W. Ry., or

W. B. BEVILL, Gen. Pass. Agt.

M. F. BRAGG Trav. Pass. Agt

Roanoke, Va.

Southern Railway Schedules.

N. B. Following schedule figures published only as information and are not guaranteed.

Southbound: Trains leave Lynchburg.

3.20 A M. No. 33: For Charlotte, Columbia, Augusta, Pullmans, day coaches and dining cars.

4:20 A M. No. 37. Solid pullman train to Atlanta, New Orleans, the South and Southwest.

8:50 A M. No. 19: Local to Danville and Charlotte, connecting at Greensboro for points east and west ther of.

2.05 P M. No. 9: Local to Danville.

2.20 P M. No. 35: To Atlanta, New Orleans, the South and Southwest.

4.15 P M. No. 29: Jacksonville Limited. All Florida points.

9.05 P M. No. 39: To Atlanta and the South.

NORTHBOUND

Trains leave Lynchburg:

No. 34, 2.00 A M. No. 42, 3.10 A M. No. 38, 3.45 A M. No. 40, 8:40 A M. No. 10, 9:48 A M. No. 44, 1:40 P M. No. 36, 5:40 P M. No. 30, 6:10 P M, all for Washington, D. C. and the North. 7:15 P M, No. 20: Local for Charlottesville. All through trains carry pullmans and Southern Railway dining cars.

Trains leave Richmond, Va. for all points south, as follows: 7:00 A M, 11:15 A M and 11:30 P M.

C. W. WESTBURY, D. P. A., 920 E Main St, Richmond, Va.

C. H. ACKERT, V-P and Gen Mgr.

S. H. HARDWICK, Pass Traf Mgr.

W H TAYLOE, G P A. Washington, D C.

A. A. McCORKLE,

1022 MAIN, STREET, LYNCHBURG, VA.

FURNITURE AND HOUSE FURNISHING.

SAVED!

T. A. Smith & Co.,

West Appomattox, Va.

Heating and Cooking Stoves, Furniture and Mattresses.

UNDERTAKING:

Careful and personal attention given to all orders and funeral directions. SAVE YOUR MONEY. Telegraph and Long Distance Phone.

BUCKINGHAM

If you want to buy a NEW BUGGY, CARRIAGE, WAGON, PIANO or ORGAN, WATCH or Sewing Machine, you can save money by calling on me. Cash or easy terms.

Cooking Stoves and Ranges.

J. G. GILLIAM, Alcoma Va.

EVERGREEN SUPPLY CO.

B. F. GUNTER Manager.

EVERGREEN, VA.

Dealers in GENERAL MERCHANDISE.

Specialties: Flour, Feeds and Grain.

Agents for Harter's Flour:

A. No. 1 Best Patent Flour	$4.75
General Favorite good extra	4.30
Ship stuff per ton	27.00
Hay	24.00

☞ We are buyers of all kinds of produce. Cross Ties, Pine, Oak, Chestnut and Poplar Wood, for which we pay highest market price. Give us a trial.

JAMES LYONS,

Attorney-at-Law,

Notary Public with Seal for the Counties of Appomattox, Buckingham, Campbell, Charlotte and Halifax.

Will give special attention to damage suits against Railroads in the above named Counties.

Law Office and Residence, RED HILL, VA. Post Office, BROOKNEAL, VA.

THE STATE BANK OF VIRGINIA

Richmond, Va.

CAPITAL PAID UP, $500,000.

SURPLUS, - $270,000.

Depository for the funds of the Commonwealth of Virginia and the City of Richmond

Safety Deposit Boxes for rent.

JOHN S. ELLETT President

WM. M. HILL Cashier

JULIAN H. [illegible], Assistant Cashier.

Your business respectfully solicited.

WHEN YOUR EYES GIVE YOU TROUBLE

You should give them the best attention possible. Have them examined only by those who thoroughly understand the different methods of examination. The adjusting of Spectacles and Eye-Glasses is no child's play and unless properly executed, will often lead to bad results.

WE MAKE A SPECIALTY OF HIGH-CLASS PRESCRIPTION WORK and show all the latest improvement in Spectacles and Eye-Glasses, Expert Service Lowest charges

THE S. GALESKI OPTICAL COMPANY

EIGHTH AND MAIN STS.

RICHMOND, VA

Spectacles and Eye-Glasses make a Handsome Present.—Mail Order Receive Prompt Attention.

CHEAP JEWELRY

is the most costly. We try to give 100 cents of value for every dollar spent with us. Not how little, but how much we can give for your money is our endeavor

BUCHANAN & CO.,

Jewelers,

111 East Broad Street, Richmond, Va.

Seasonable **Farm Seeds**

Cow Peas, Sorghums, Millets, Teosinte, Late Seed Potatoes, Buckwheat, Vetches, Crimson Clover, etc.

Wood's Crop Special, giving prices and timely information about Seeds that can be planted to advantage and profit at different seasons of the year, mailed free on request. Write for it.

T. W. WOOD & SONS,

SEEDSMEN,

RICHMOND, VA

The Implement Co.

Have just issued a New Catalogue of

Farm Implements.

Corn and Cotton Planters, Cultivators, Plows, Fencing, Roofing, Engines, Threshers, Saw Mills, etc.

You will save money and get the best of Farm Implements, by buying from us. Implements that wear well and work well are the kind that we sell.

Write for prices and the best Implement Catalogue issued. Catalogue mailed free. Write to-day.

The Implement Co.,

1302 E. Main St. -- Richmond, Va.

Money at 6%

$100

$200

$300

$500

$1,000

To Lend on Appomattox Farms.

A. H. CLEMENT, Attorney.

Buy Yourself a Home while our lands are cheap. Come to see me; small cash payment required. Call for big list of Farms.

A. H. CLEMENT.

West Appomattox, Va.

A "Bilious Attack."

Symptoms. Sour stomach, nasty taste in mouth, sick headache, sallow complexion, the world your enemy.

Cause. Constipation, inactive liver, overflow of bile into the system.

Relief. Treatment for two nights before retiring with

RAMON'S LIVER PILLS AND TONIC PELLETS

One a night, don't worry, sleep well and Nature'll do the rest. Entire Treatment 25 Cts.

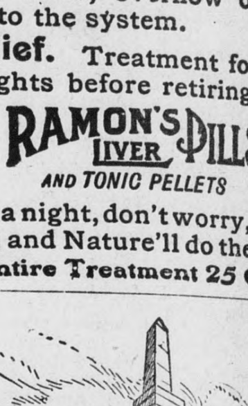

Same Firm, but NEW STORE, NEW STOCK

One of the Largest and Best Equipped Plants in the South for........

Monuments, Tomb Stones, Iron Fencing, Mantels, Tile, Grates and Granolithic work

Address A. S. WOOLRIDGE, West Appomattox, Va.

Agent for Roanoke City Marble and Mantle Works.

A Rational Treatment for **Catarrh**

is one that soothes the inflamed and congested membranes and heals and cleanses without "drugging" the affected parts.

Nosena TRADE MARK

gives quick and permanent relief from Catarrh, Colds—all affections of the membranes of the nose and throat.

We Guarantee Satisfaction.

Buy a 50-cent tube of NOSENA from J. R. ATWOOD, Appomattox, Va., and get your money back if not satisfied. Sample tube and Booklet by mail 10c.

BROWN MF'G. CO., St. Louis, Mo. Greeneville, Tenn

CHAMBERLAIN'S COLIC, CHOLERA AND DIARRHOEA REMEDY.

A few doses of this remedy will invariably cure an ordinary attack of diarrhœa.

It can always be depended upon, even in the more severe attacks of cramp colic and cholera morbus.

It is equally successful for summer diarrhœa and cholera infantum in children, and is the means of saving the lives of many children each year.

When reduced with water and sweetened it is pleasant to take.

Every man of a family should keep this remedy in his home. Buy it now.

PRICE, 25C. LARGE SIZE, 50C.

WHITE'S NOAH'S ARK

The place for Values and Real Bargains.

1019 Main St. -- Lynchburg, Va. opposite John E. Gannaway's.

Cheap—is a mere by-word. Here it has a dictionary meaning.

APPOMATTOX AND BUCKINGHAM TIMES.

JOB WORK A SPECIALTY DEVOTED TO THE LOCAL AND INDUSTRIAL INTERESTS OF APPOMATTOX AND BUCKINGHAM COUNTIES. JOB WORK A SPECIALTY.

VOL. XV. No. 21. APPOMATTOX, VIRGINIA, JUNE 5, 1907. $1.00 PER ANNUM.

Keep Your Money in a Strong Bank,

MERCHANTS NAT'L BANK,

RICHMOND, VA.

CAPITAL $200,000; SURPLUS and PROFITS, $725,000. DEPOSITS, $4,000,000.

3 Per Cent Savings Department==3 Per Cent.

...OPEN AN ACCOUNT WITH...

The State Bank of Pamplin

PAMPLIN CITY, VA.

A Home Bank managed by capable business men along strict business lines affords you the greatest possible safety.

WP. VENABLE President, J. F. CONNALLY, Vice-President, L. MORRIS WARREN Cashier

DIRECTORS

F. W. Watson, G. H. Lukin, R. L. Franklin, W. B. Binford, W. C. Franklin, L. N. Ligon, C. L. Morton

THE NATIONAL Exchange Bank

of Lynchburg, Virginia.

Capital	$300,000.00	CHARTERED 1881	
Surplus	$380,000.00	DEPOSITS	
Stockholder's Liability	$300,000.00	1897	1907
Security to Depositors	$980,000.00	$439,238.73.	$1,024,318.25.

Solicits accounts of Individuals, Firms and Corporations, on best terms consistent with sound banking. NONE TOO LARGE for us to handle, nor TOO SMALL to be appreciated.

We pay 3 per cent. Interest on Time Deposits.

Jas. R. Gilliam, Prest. H. T. Nicholas, Cashier.

N. C. Manson, Jr., V.-Prest. G. R. Lewis, Jr., Asst. Cashier.

HOW PEOPLE LOSE THEIR MONEY

By concealing it about their person; by stowing it away in mugs, jugs, and jars; by sewing it up in skirts and ticks; by tucking it under couches and carpets, in cupboards and bureau drawers; these are some of the ways by which people lose their money, and sometimes Their Lives.

HOW PEOPLE SAVE THEIR MONEY

By depositing it in a good reliable bank. Confident that this bank fully meets the public's needs, we tender its services to all who believe in keeping on the Safe Side.

We pay interest on Certificates of Deposit.

American National Bank,

Lynchburg, Virginia.

Government Depository of United States.

THE PEOPLES NATIONAL BANK.

OF LYNCHBURG, VA.

J. W. IVEY, President. JNO. D. LANGHORNE, Vice-President.

JOHN VICTOR, Cashier.

G. E. VAUGHAN Assistant Cashier.

Capital Stock	$250,000.00
Stockholders' Liability	$250,000,00
Surplus Fund and other Undivided Profits	$280,000.00
Security to Depositors	$780,000.00

Accounts of Firms, Corporations and Individuals Solicited.

Interest paid on Time Deposits at the rate of THREE PER CENT per annum.

Safety Deposit Boxes for Rent.

OLD BUCKINGHAM.

THE GRAND OLD COUNTY PHOTOGRAPHED.

Many Interesting Reports Made of Her People.

Announcement.

To the Voters of Buckingham:

After being requested by many of our Democratic friends in Buckingham County, we now announce ourselves as the Independant candidates for the office of Sheriff of Buckingham County. We appreciate the kindness of our Republican friends in endorsing our candidacy and they have our thanks, but we want it distinctly understood that we are Independent candidates for this office and have been all the time, and have been endorsed by our Republican friends. Knowing the duties of this office we feel that we can manage the affairs of the office with due credit to ourselves. Thanking you for your consideration expressed heretofore and bespeaking your further consideration, we are, Yours faithfully,

C. D. McCRAW

P. A. GRIGG.

For the Senate.

To the Voters of the Eighteenth Senatorial District. (Appomattox, Buckingham, Fluvanna and Charlotte.)

I respectfully announce myself a candidate for the State Senate, subject to your approval at the Democratic primary, pledging myself to the faithful discharge of the duties of the office if elected, and a watchful eye to the wishes and interest of our District.

Your obedient servant,

T. W. SCOTT,

t-d-of P Drakes Branch, Va.

Buckingham.

Compulsory Education! The Richmond papers say that this is a subject to come before the next legislature, and a recent editorial in one of them advocates the passage of a bill allowing the voters in each district to vote on the question; in other words to establish local option on the subject. How a law making it compulsory for patrons of the public schools to send their children to school would work, would greatly depends upon the wording of such a law, for instance, 1st, if pupils of all (school) ages and of both sexes are required to attend the full session say of nine months. this would mean the taking of the big boys before the crops are housed and wheat seeded in the fall. 2nd, it would mean for the poor man to send his children whether he could buy clothes and shoes for them or not. We admit that the poor classes of people have not done their duty in regard to sending their children to school, they have not done near so well as have the negroes, but the man who frames a measure on this subject will be a genius if he can so arrange this proposed law as to work well as regards the attendance at school, and work no hardship to anyone. Of course there will be a clause that will let out those who can employ private teachers, so as usual the moneyed people will be least affected. I think, however, as a local option measure it can do little harm. If we don't want it we can vote it down.

This brings to mind another subject often left to local option—the sale of whiskey. You know fellow-county-men an attempt will be made to establish a dispensary in our peacable quiet county. The profit from the sale of whiskey will work the roads, &c. Well, maybe so, but what kind of a road do you want? One built with blood money? I hope not. I saw the beautiful sidewalks in Farmville, but listen, some one there said she felt as if they were mixed with blood, and if so, whose blood. Perchance that of your son or mine. I told a Farmville man, you sell our farmer boys whiskey and build your streets and sidewalks with the profit. Yes, said he, if your boys will drink the whiskey we will use the money. That is just it, fellowmen, don't let the whiskey be for sale here, and our boys will seldom go all the way to Farmville to get it. What kind of life do men lead who sell whiskey? Do you know what kind of death those die who sell it? There are just 2 sides to the liquor question. The right and the wrong. Which side are you on?

The body of Mr. Perkins Moseley was laid to rest in the family section at the Presbyterian cemetery on the 28th. Revs. Mr. Barrell and Mr. Spencer conducted the services.

Col. James Lyons was here last week and was suffering from an accident he had while horseback riding. I did not learn the particulars.

Miss Adele Ellis, who has been at school in Philadelphia, was expected at Afton last week.

The P. Y. P. U. will meet at 4 o'clock p. m. on June 8th at the home of Mrs. B. M. Swoope.

Mr. John G. Glover was quite sick last week and was attended by Dr. S. R. Glover.

Mr. A. C. Garnett, Sr. continues very feeble at his home, and Mr. A. C. Garnett, Jr. and his wife are often in attendance at his bedside.

Mr. William Pease has returned from Blacksburg and will spend the summer here. Mr. Jack Moss, who was also a student at Blacksburg, will go with his class to Jamestown, and after returning home here to spend a short while will engage in business in Richmond during vacation.

Mr. Antrim and Mr. Glover got machines to shear their sheep with. They are great labor-saving devices it is said.

Dr. Lacy is expected to be home in time to preach at Emanuel church on the 3rd Sunday in July.

One of the men who do artistic work on slate at Arvonia is now engaged in engraving a shaft of slate to mark the spot where Gen. R. E. Lee spent his last night in camp on his way from Appomattox. The place is on the old Wm. Shepard farm now owned by Mr. Wm. Peile.

Why not have the next reunion of Confederates at the surrender grounds of old Appomattox? By that time there there will be so few that the hospitable people of Appomattox might entertain them.

Within sight of my home lives an aged veteran, who works in the field for his own living, walks as briskly as one of his sons, and seems in first rate health.

Sheppards.

A. & B. TIMES: "Uncle Van" is right, the TIMES is the best 'local' paper of the whole bunch. It contains more Farmville news than the Farmville paper, more Buckingham news than the Buckingham paper and more Appomattox news than any of them. I congratulate it on its success.

But what shall I say about the news from Sheppards? for there is'nt any. Nobody has died or married, although I hear that there will be a marriage near Sheppards in the next few days.

The Children's Day exercises at Smyrna church were observed on last Sunday, but owing to the inclement weather, and the absence of ten of the children who were to take part, the recitations were not quite up to the usual standard. The music was as good as usual, and the collection fairly good.

Quite a number of candidates for office have visited our people, but with what result remains to be seen.

If that hobo feast at Chicago has not given the Newport people a new idea, they are certainly not awake to their opportunities.

Every Man His Own Doctor.

The average man cannot afford to employ a physician for every slight ailment or injury that may occur in his family, nor can he afford to neglect them, as so slight an injury as the scratch of a pin has been known to cause the loss of a limb. Hence every man must from necessity be his own doctor for this class of ailments. Success often depends upon prompt treatment, which can only be had when suitable medicines are kept at hand. Chamberlain's Remedies have been in the market for many years and enjoy a good reputation.

Chamberlain's Colic, Cholera and Diarrhoea Remedy for bowel complaints.

Chamberlain's Cough Remedy for coughs, colds, croup and whooping cough.

Chamberlain's Pain Balm (an antiseptic liniment) for cuts, bruises, burns, sprains, swellings, lame back and rheumatic pains.

Chamberlain's Stomach and Liver Tablets for constipation, biliousness and stomach troubles.

Chamberlain's Salve for diseases of the skin.

One bottle of each of these five preparations costs but $1.25.

For sale by J. R. Atwood Appomattox, R. J. Carter Prospect, E. F Glover Evergreen.

APPOMATTOX.

INTERESTING STORIES ABOUT HOME FOLKS.

Our Correspondents relate the New of the County.

Hixburg.

Although the roads were in a dreadful condition, and the rivers hard to ford, Dr. Winn filled his pulpit at Hixburg on June the second.

We are glad to see that our neighbors are so progressive. Those (?) whose houses have not the latest conveniences are tearing them down and building new ones.

We hope the phone will soon be put in, for we are not willing for Buckingham to be so far ahead of Appomattox.

Miss Lillian Gilliam is attending the summer Normal at Fredericksburg.

Messrs. John Harwood and Billy Gilliam have returned from Fork Union Academy. They spent several days at the Exposition on their way home.

Miss Carrie Hix came home last week, after having completed her work in one of the city schools of Roanoke.

Mr. William Swan and family spent several days with his home people, as he was on his way to Jamestown.

Mr. Boyd Ford is visiting in the neighborhood.

The few young men in Hixburg who remain in single blessedness, are preparing for the summer's campaign. They are replenishing their supply of horses and having their buggies repaired. They are very wise, in that a nice horse and buggy is a potent factor in a matrimonial contest.

Messrs. W. L. Ford and J. R. Hughes attended the Confederate Reunion in Richmond. We can scarcely realize that so young a man as Mr. Ford actually fought in the war forty-two years ago. It certainly brings to our minds the pathetic side, that so many young boys were brave enough to want to fight for what they thought to be right. We hope that the young men of this generation will be as prompt and eager to defend the right as their fathers were. Although the north and south are being welded together, still we remember the hardships our kinsmen had to endure.

Hollywood

We have been having very cold weather for May. And if there is anything in the old proverb, "A cool May for a fine crop of wheat," it will certainly be a fine crop of wheat this time.

The copious rains of Friday and Saturday of last week afforded our farmers an opportunity to set out tobacco, and many took advantage of it. Scarcity of labor and the partial failure of plants will greatly reduce the acreage to be put in tobacco this year.

Fruit is very scarce throughout the community. The weather keeps so cool I guess what fruit is on the trees will fall off and rot.

Mr. James A. Beasley, of Lynchburg, was down visiting relatives Saturday before last.

Mrs. Fannie Wooldridge, of Lynchburg, is visiting her childred in the neighborhood.

Mr. Tom Turns and daughter were visiting in Buckingham last week.

Mr. John Bagby attended the Reunion in Richmond last week.

We are sorry to report the extreme illness of Mrs Fannie Turnes.

Mr. Jesse Franklin had the misfortune to lose one of his best horses last week.

The veterans that attended the Reunion in Richmond from this community were as follows: Messrs. H. C. Turnes, Tom Turnes, H. P. Harvey, Thos. Harvey, J F. Dickerson and C. C. Ferguson.

Miss Clem Ferguson is visiting in Lynchburg this week.

On account of the inclement weather we didn't have any Sunday School here Sunday.

We are sorry to report the death of Mrs. Martha Franklin which occurred on the 22nd of May at her home, and she was interred in the family burying ground. She was a pious woman and has been a constant member of this church here for several years. She had been afflicted with that dreadful disease, rheumatism, for several years. She leaves a husband and several children to mourn their loss. "Blessed are those that die in the Lord."

Bent Creek.

DEAR MR. EDITOR:—As I have awoke from my Rip Van Winkle nap and realize the fact that the friend who has been sending such nice long letters in my place has left us and I cannot take another such a long snooze, I'll try and write, but my letter will not amount to much as news is scarce.

Not much complaint of a drouth just now. The rain fell in torrents through this section Saturday, causing the smaller streams to rise very high and doing much damage. Davids' Creek was higher than it has been for five years. The water washed the land dreadfully, some of the corn on its bank will have to be planted again, while some places where corn was only gravel bars remain. Some of the farmers faces are long, but they will weather it some way for there are still plenty of railroad ties. James River is on a rise now, but we hope it may not do much damage.

Mrs. W. N. Turner closed her school Friday. Notwithstanding the bad day most of her scholars were present, each one carried home a souvenir given them by their teacher. The school progressed nicely, and all seemed anxious for her to teach again for them.

Mr. and Mrs. Lloyd Woody lost their little infant on the 20th of May, age about four months. It had been sick all its life.

Mr. William Childress and family have moved near Gladstone. Mrs. Childress will be missed in the Sunday school. She was always at her post of duty where Sunday school work was concerned, and that is something that can be said of very few, the writer not excepted.

Mrs. W. N. Turner returned to her home in Lynchburg Sunday. She too will be missed in the Sunday school. She had many warm friends in this neighborhood who hate to see her leave and hope she will soon return.

Miss Sallie Sanderans, of North Carolina, who has been teaching for Mrs. Kirby Smyth, will return to her home this week. She has made many friends while in Appomattox.

Little Ruth Brown is still at her grandmother's, Mrs. Mary A. Dixon.

Mrs. Sam Meginson is quite sick at her home near Glenfall. Her daughter, Mrs. W. B. Beal, is staying with her.

How's This ?

We offer One Hundred Dollars Reward for any case of Catarrh that cannot be cured by Hall's Catarrh Cure.

F. J. CHENEY & CO. Toledo, O

We, the undersigned, have known F. J. Cheney for the last 15 years, and believe him perfectly honorable in all business transactions and financially able to carry out any obligations made by his firm.

WALDING, KINNAN & MARVIN,

Wholesale Druggists, Toledo, O.

Hall's Catarrh Cure is taken internally, acting directly upon the blood and mucous surfaces of the system. Testimonials sent free. Price 75 cents per bottle. Sold by all Druggists.

Take Halls Family Pills for constipation.

President Roosevelt is doing what he can to counteract the cold spring by warming up the country districts.

Do Not Neglect the Children.

At this season of the year the first unnatural looseness of a child's bowels should have immediate attention. The best thing that can be given is Chamberlain's Colic, Cholera and Diarrhoea Remedy followed by castor oil as directed with each bottle of the remedy.

For sale by J. R. Atwood, Appomattox, R. J. Carter, Prospect. E. F. Glover, Evergreen.

One good result of the chilly weather is that few persons are getting drowned while in swimming.

A Hair Dressing

If you wish a high-class hair dressing, we are sure Ayer's Hair Vigor, new improved formula, will greatly please you. It keeps the hair soft and smooth, makes it look rich and luxuriant, prevents splitting at the ends. And it keeps the scalp free from dandruff.

Does not change the color of the hair.

Ayer's

At the same time the new Ayer's Hair Vigor is a strong hair tonic, promoting the growth of the hair. It keeps the tissues of the hair and scalp in a healthy condition. The hair ceases to fall out and dandruff disappears. A splendid dressing.

—Made by the J. C. Ayer Co., Lowell, Mass.

FARMVILLE

Summer Institute

FOR TEACHERS

State Female Normal School, FARMVILLE, VA.

JULY 1st-26th 1907

For Catalogue address, ELMER E. JONES, Director.

5-20-3w

UNIVERSITY OF VIRGINIA

Head of State Public School System

Letters, Science, Law, Medicine, Engineering

$10 COVERS ALL COSTS

to Virginia students in the academic departments. [illegible] either of the academic [illegible] charges in the [illegible]. [illegible] September 12. Send for catalogue.

HOWARD WINSTON, Registrar, Charlottesville, Va.

5-8 6m

THE Best Place IN LYNCHBURG To Buy Your SHOES

Best Styles Popular Prices

Write for Illustrated Catalogue.

Isbell, Bowman & Co

Lynchburg, Va.

We Sell More Clothing to the City Trade

Than any two Clothing Stores Combined. This means a whole lot about.

S. H. FRANKLIN,

923 Main Street, Lynchburg, Va.

D. W. MYERS

828 Main Street, Lynchburg, Va.

Cancer Hospital.

We want every man and woman in the United States to know what we are doing—we are curing Cancers, Tumors and Chronic Sores without the use of the knife, and [illegible] Legislature of Virginia. If you are [illegible] and you will [illegible].

We guarantee our Cures.

The Kellam Cancer Hospital

Richmond, Va